

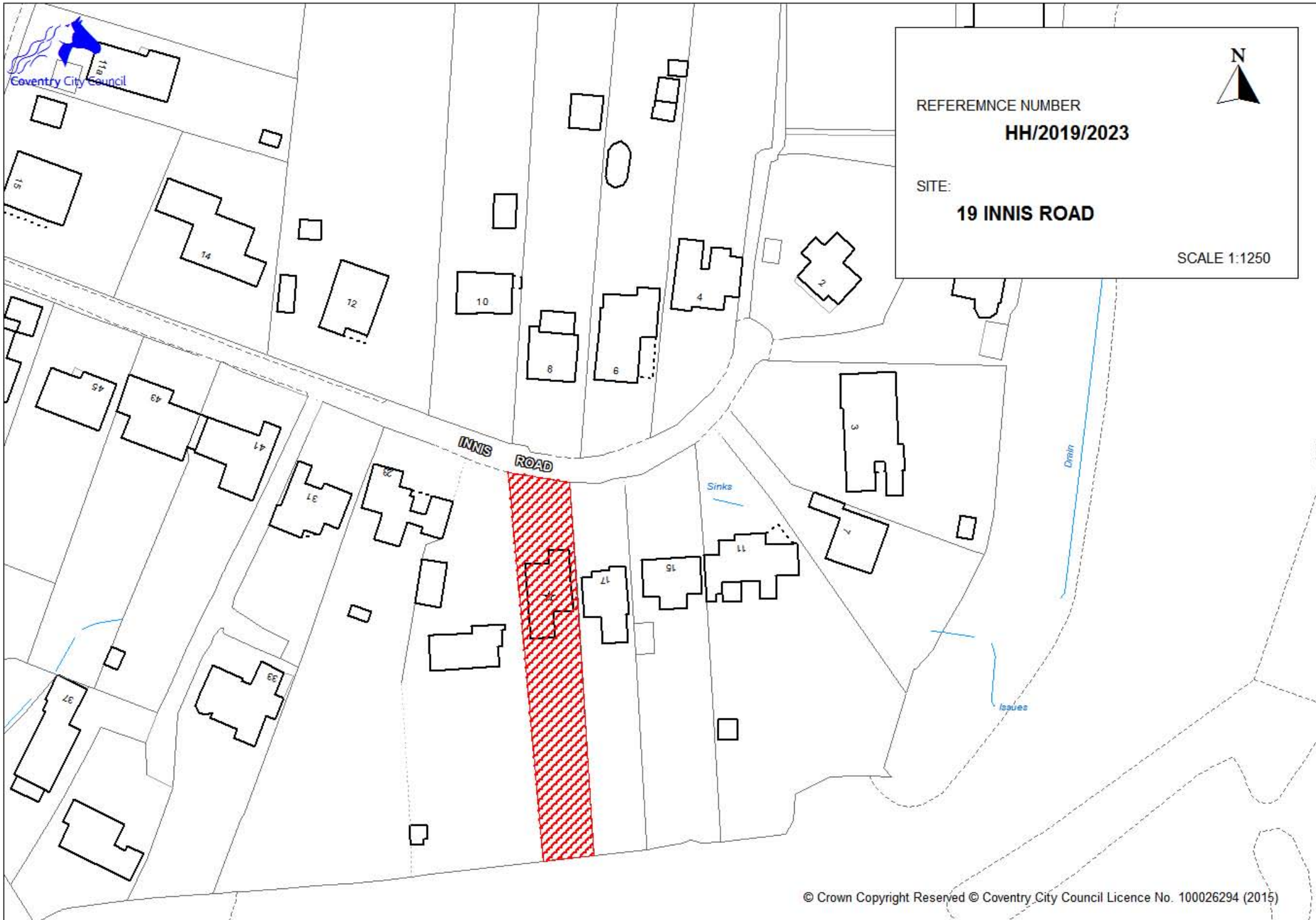

REFEREMNCE NUMBER  
**HH/2019/2023**

SITE:  
**19 INNIS ROAD**

SCALE 1:1250



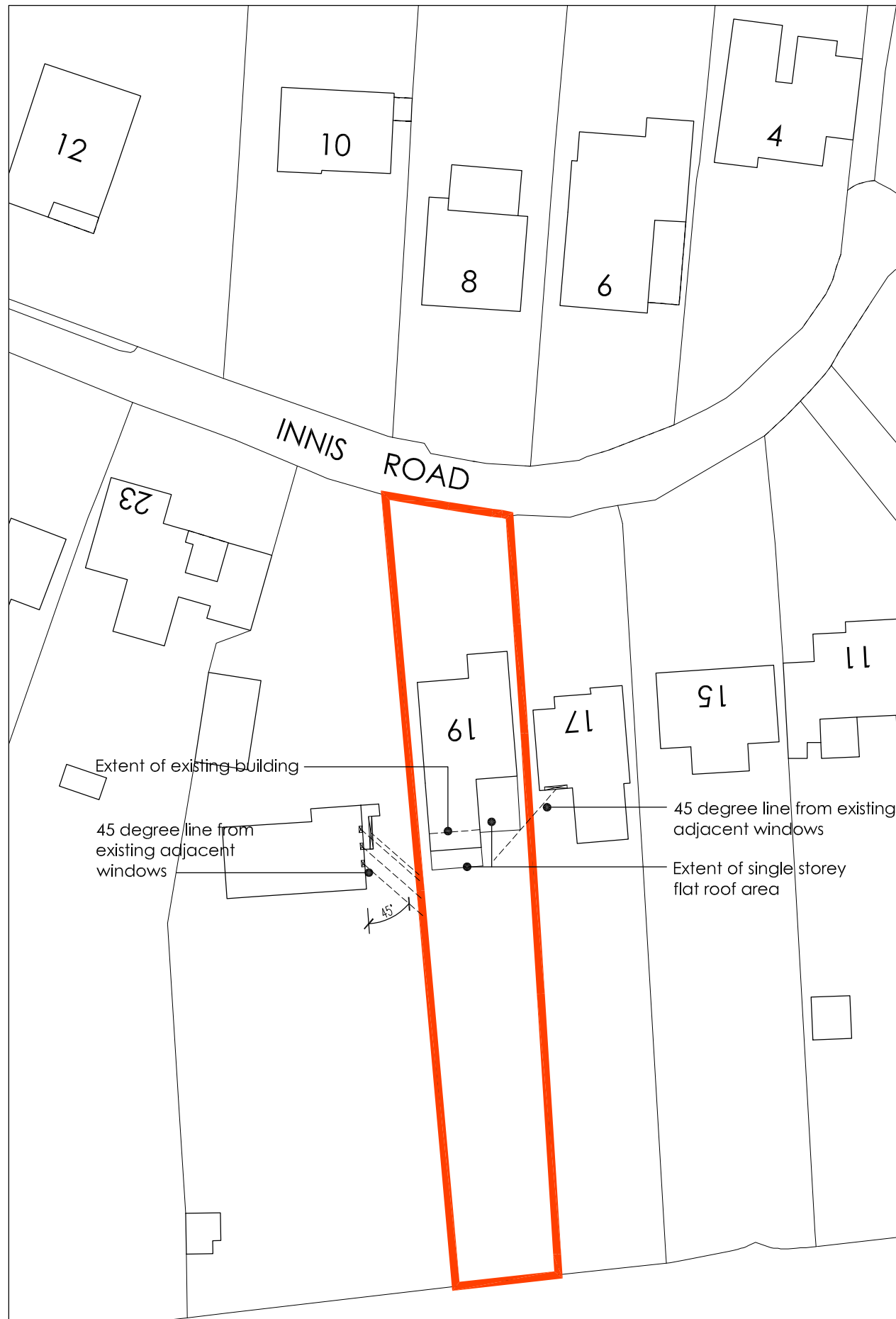

Block Plan - 1:500

Ordnance Survey, (c) Crown Copyright 2015. All rights reserved. Licence number 100022432

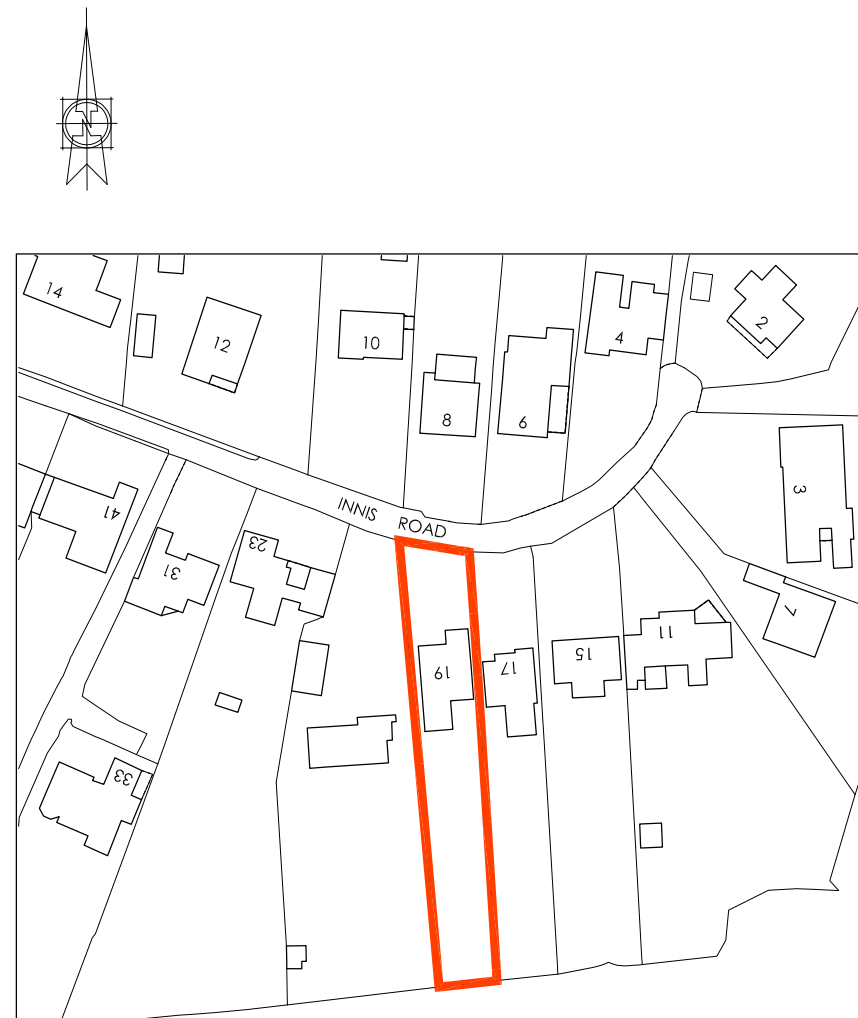

Location Plan - 1:1250

Ordnance Survey, (c) Crown Copyright 2015. All rights reserved. Licence number 100022432

**Notes:**

The Contractor is to check and verify all building and site dimensions, levels and sewer invert levels at connection points before work starts. The Contractor is to comply in all respects with current Building Legislation, British Standard Specifications, Building Regulations, Construction (Design & Management) Regulations, Party Wall Act, etc. whether or not specifically stated on this drawing. This drawing must be read with and checked against any structural, geotechnical or other specialist documentation provided. This drawing is not intended to show details of foundations, ground conditions or ground contaminants. Each area of ground relied upon to support any structure depicted (including drainage) must be investigated by the Contractor. A suitable method of foundation should be provided allowing for existing ground conditions. Any suspect or fluid ground, contaminates on or within the ground, should be further investigated by a suitable expert. Any earthwork constructions shown indicate typical slopes for guidance only & should be further investigated by a suitable expert.

Where existing trees are to be retained they should be subject to a full Arboricultural inspection for safety. All trees are to be planted so as to ensure they are a minimum of 5 meters from buildings and 3 meters from drainage and services. A suitable method of foundation is to be provided to accommodate the proposed tree planting.

The Architect does not accept any responsibility for any losses (financial or otherwise) to any Client or third party arising out of the Clients (be it Developer or Contractor but not limited thereto) non-compliance with afore mentioned provisos

Copyright of this drawing is the property of the Designer and may not be copied or used for any purpose other than that for which it is supplied without the express written authority

DO NOT SCALE OFF THIS DRAWING... IF IN DOUBT ASK!

Client:

Project:  
19 Innis Road, Coventry, CV5 6AX

Title:  
Location and Block Plan

Date: Aug 19      Scale: 1:1250 / 500 @ A3

Drwg No.	Rev.
2496 - PL01	-



9 Tomkys Gardens, Wednesfield,  
Wolverhampton, WV11 3NB

T: 07540 884006  
E: ste.beatty@gmail.com

**Notes:**

The Contractor is to check and verify all building and site dimensions, levels and sewer invert levels at connection points before work starts. The Contractor is to comply in all respects with current Building Legislation, British Standard Specifications, Building Regulations, Construction (Design & Management) Regulations, Party Wall Act, etc. whether or not specifically stated on this drawing. This drawing must be read with and checked against any structural, geotechnical or other specialist documentation provided. This drawing is not intended to show details of foundations, ground conditions or ground contaminants. Each area of ground relied upon to support any structure depicted (including drainage) must be investigated by the Contractor. A suitable method of foundation should be provided allowing for existing ground conditions. Any suspect or fluid ground, contaminates on or within the ground, should be further investigated by a suitable expert. Any earthwork constructions shown indicate typical slopes for guidance only & should be further investigated by a suitable expert.

Where existing trees are to be retained they should be subject to a full Arboricultural inspection for safety. All trees are to be planted so as to ensure they are a minimum of 5 meters from buildings and 3 meters from drainage and services. A suitable method of foundation is to be provided to accommodate the proposed tree planting.

The Architect does not accept any responsibility for any losses (financial or otherwise) to any Client or third party arising out of the Clients (be it Developer or Contractor but not limited thereto) non-compliance with afore mentioned provisos

Copyright of this drawing is the property of the Designer and may not be copied or used for any purpose other than that for which it is supplied without the express written authority

DO NOT SCALE OFF THIS DRAWING... IF IN DOUBT ASK!

Client:

Project:  
19 Innis Road, Coventry, CV5 6AX

Title:  
Existing Plans

Date: Aug 19      Scale: 1:100 @ A3

Drwg No.      Rev.  
2496 - PL02      -



9 Tomkys Gardens, Wednesfield,  
Wolverhampton, WV11 3NB

T: 07540 884006  
E: ste.beatty@gmail.com

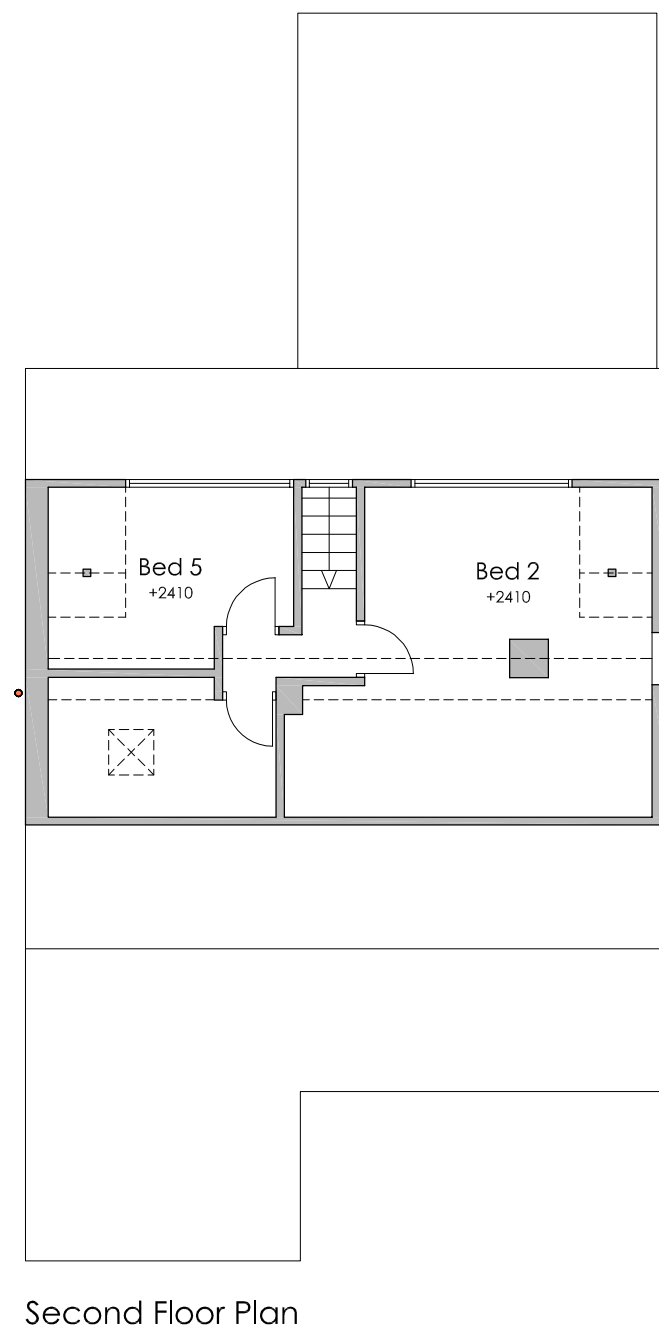
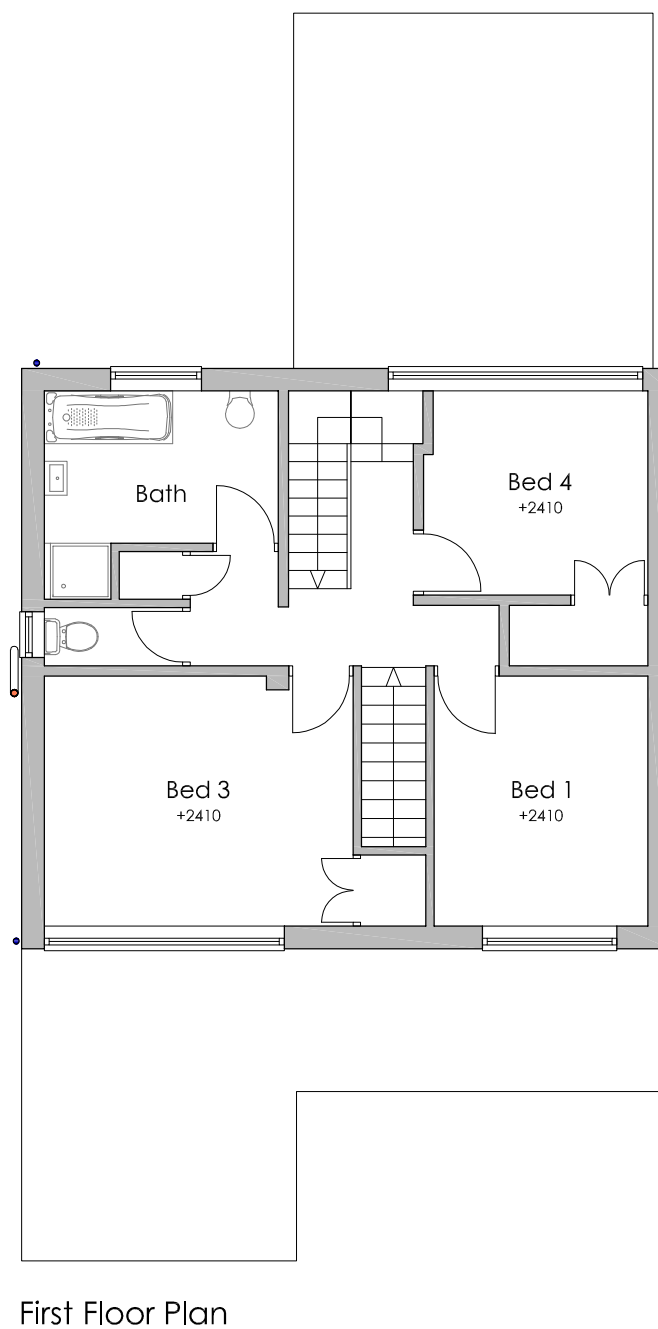
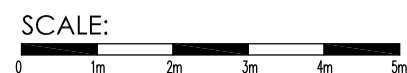
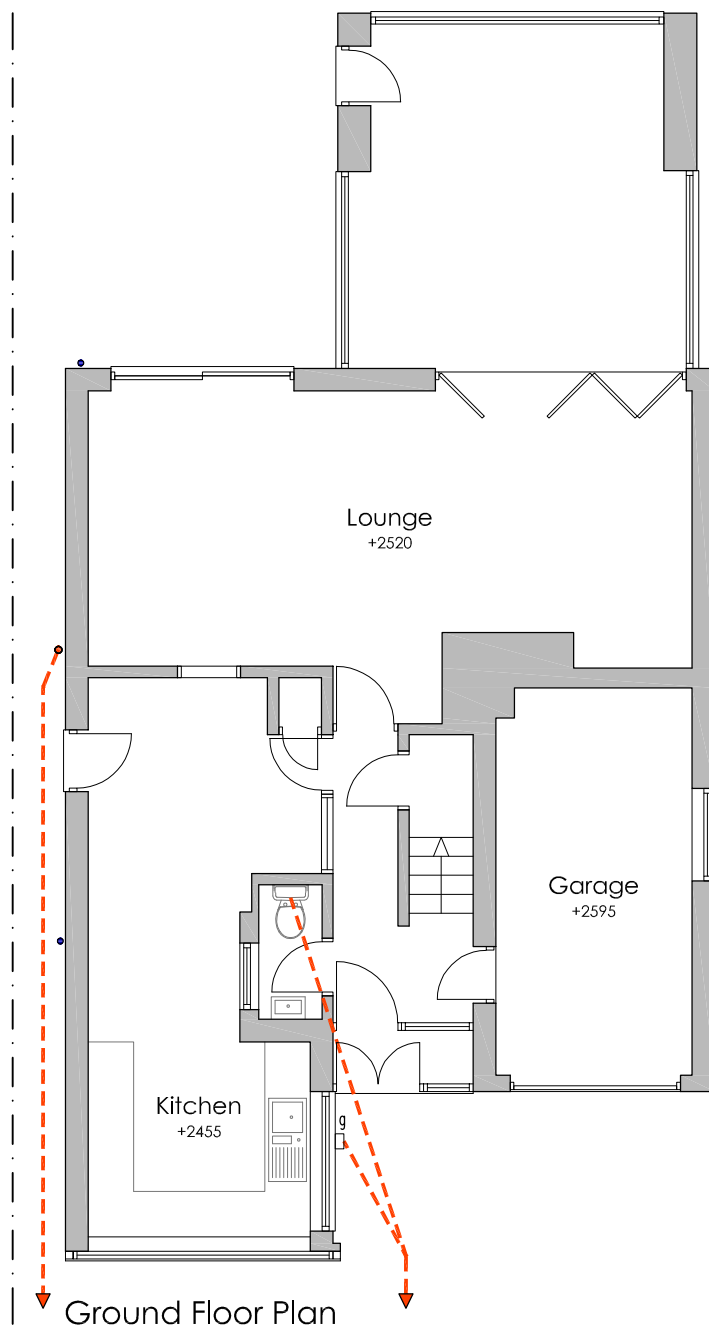



Front Elevation



Side Elevation



Rear Elevation

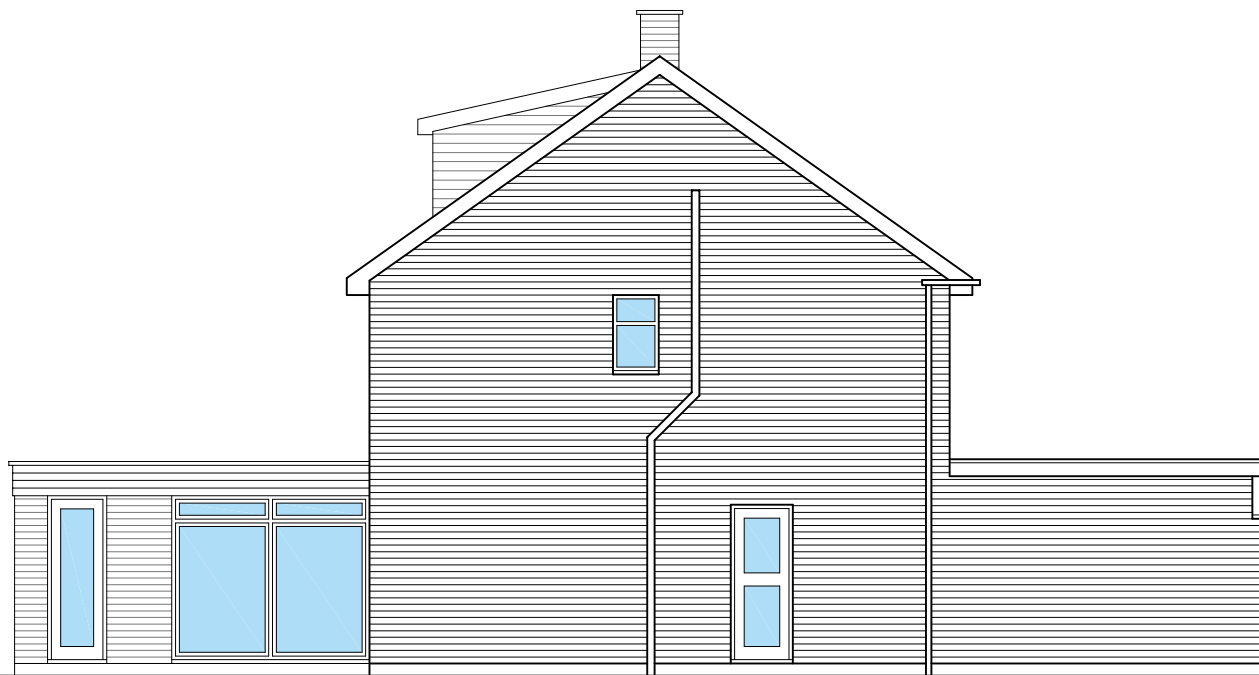

Side Elevation

**Notes:**

The Contractor is to check and verify all building and site dimensions, levels and sewer invert levels at connection points before work starts. The Contractor is to comply in all respects with current Building Legislation, British Standard Specifications, Building Regulations, Construction (Design & Management) Regulations, Party Wall Act, etc. whether or not specifically stated on this drawing. This drawing must be read with and checked against any structural, geotechnical or other specialist documentation provided. This drawing is not intended to show details of foundations, ground conditions or ground contaminants. Each area of ground relied upon to support any structure depicted (including drainage) must be investigated by the Contractor. A suitable method of foundation should be provided allowing for existing ground conditions. Any suspect or fluid ground, contaminates on or within the ground, should be further investigated by a suitable expert. Any earthwork constructions shown indicate typical slopes for guidance only & should be further investigated by a suitable expert.

Where existing trees are to be retained they should be subject to a full Arboricultural inspection for safety. All trees are to be planted so as to ensure they are a minimum of 5 meters from buildings and 3 meters from drainage and services. A suitable method of foundation is to be provided to accommodate the proposed tree planting.

The Architect does not accept any responsibility for any losses (financial or otherwise) to any Client or third party arising out of the Clients (be it Developer or Contractor but not limited thereto) non-compliance with afore mentioned provisos

Copyright of this drawing is the property of the Designer and may not be copied or used for any purpose other than that for which it is supplied without the express written authority

DO NOT SCALE OFF THIS DRAWING... IF IN DOUBT ASK!

Client:

Project:  
19 Innis Road, Coventry, CV5 6AX

Title:  
Existing Elevations

Date: Aug 19      Scale: 1:100 @ A3

Drwg No.	Rev.
2496 - PL03	-



9 Tomkys Gardens, Wednesfield,  
Wolverhampton, WV11 3NB

T: 07540 884006  
E: ste.beatty@gmail.com



Front Elevation

Obscure Glazing to all windows on the side elevation. opening part of the first and second floor windows to be at least 1.7m above the finished floor level of the room in which they will be installed

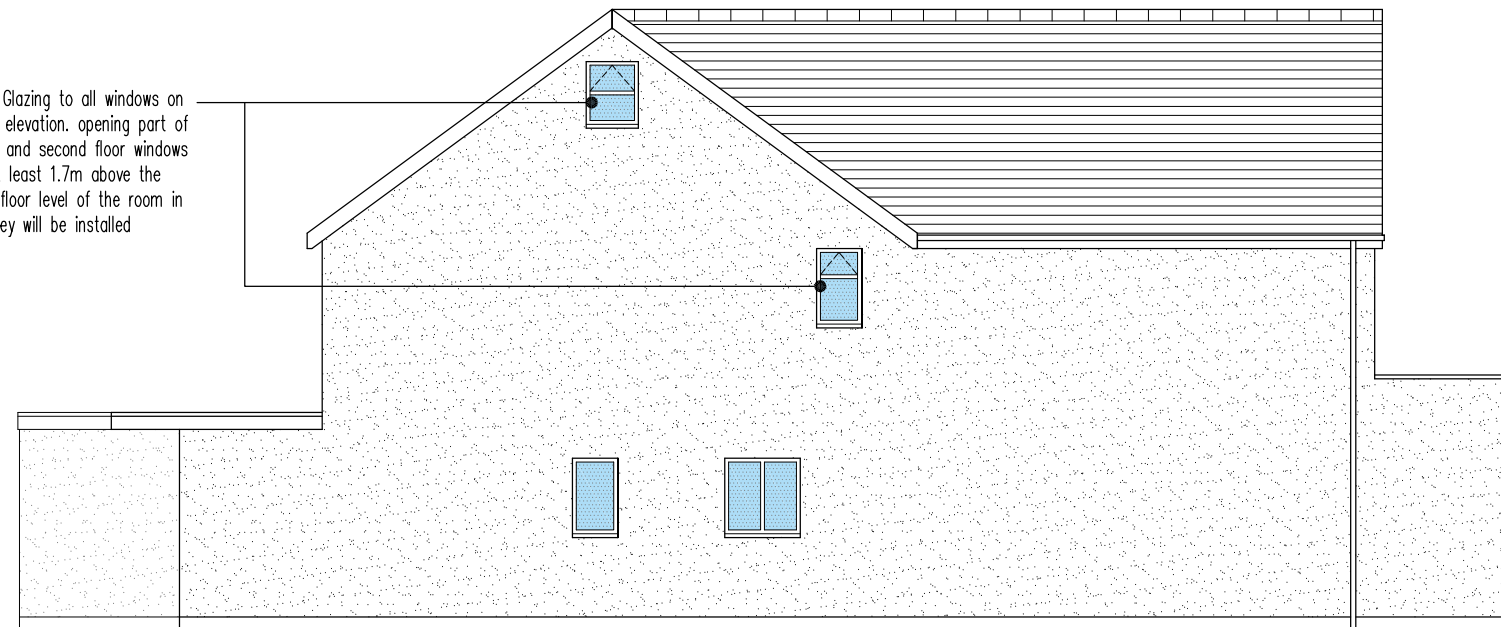

Side Elevation

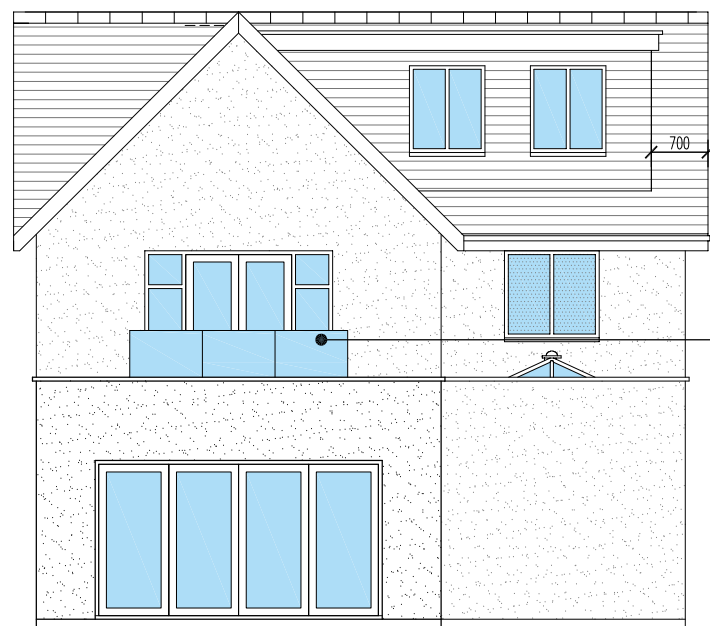

South Elevation

Juliet Balcony

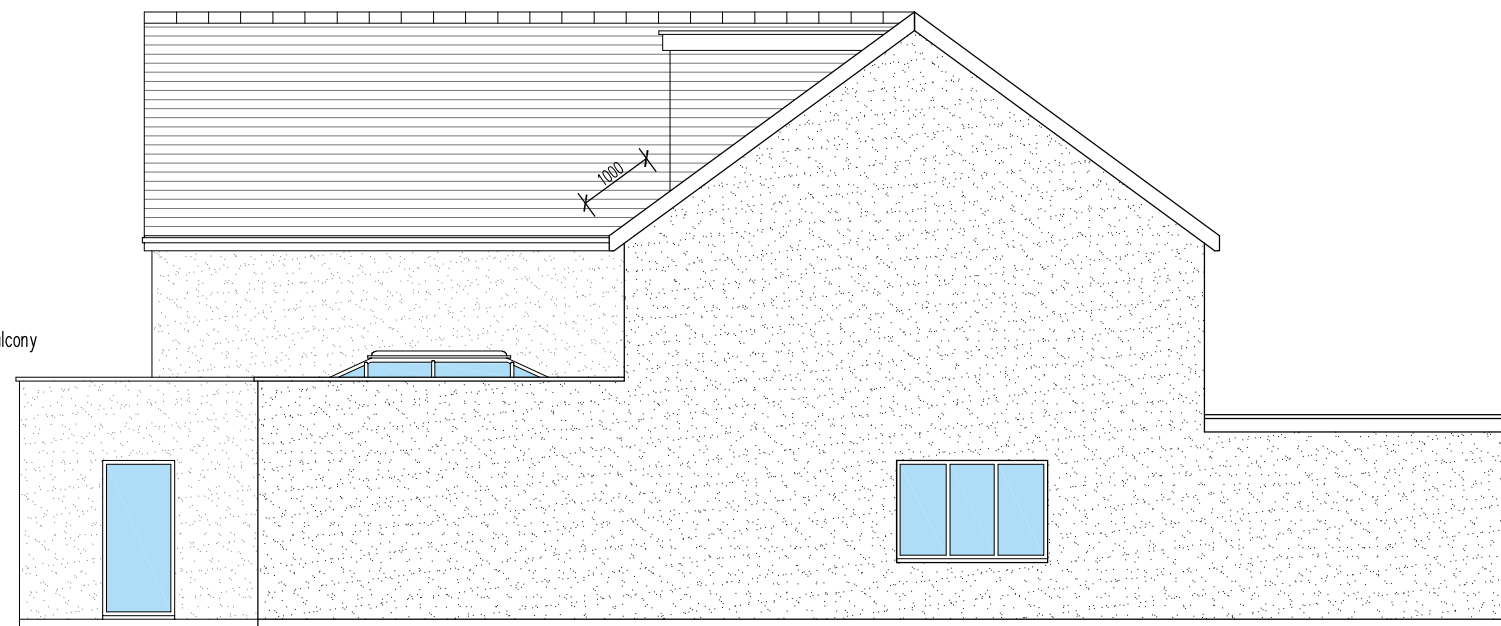

Side Elevation

**Notes:**

The Contractor is to check and verify all building and site dimensions, levels and sewer invert levels at connection points before work starts. The Contractor is to comply in all respects with current Building Legislation, British Standard Specifications, Building Regulations, Construction (Design & Management) Regulations, Party Wall Act, etc. whether or not specifically stated on this drawing. This drawing must be read with and checked against any structural, geotechnical or other specialist documentation provided. This drawing is not intended to show details of foundations, ground conditions or ground contaminants. Each area of ground relied upon to support any structure depicted (including drainage) must be investigated by the Contractor. A suitable method of foundation should be provided allowing for existing ground conditions. Any suspect or fluid ground, contaminants on or within the ground, should be further investigated by a suitable expert. Any earthwork constructions shown indicate typical slopes for guidance only & should be further investigated by a suitable expert.

Where existing trees are to be retained they should be subject to a full Arboricultural inspection for safety. All trees are to be planted so as to ensure they are a minimum of 5 meters from buildings and 3 meters from drainage and services. A suitable method of foundation is to be provided to accommodate the proposed tree planting.

The Architect does not accept any responsibility for any losses (financial or otherwise) to any Client or third party arising out of the Clients (be it Developer or Contractor but not limited thereto) non-compliance with afore mentioned provisos

Copyright of this drawing is the property of the Designer and may not be copied or used for any purpose other than that for which it is supplied without the express written authority

DO NOT SCALE OFF THIS DRAWING... IF IN DOUBT ASK!

Client:

Project:  
19 Innis Road, Coventry, CV5 6AX

Title:  
Proposed Elevations

Date: Aug 19      Scale: 1:100 @ A3

Drwg No.      Rev.  
2496 - PL05      A



9 Tomkys Gardens, Wednesfield,  
Wolverhampton, WV11 3NB

T: 07540 884006  
E: ste.beatty@gmail.com

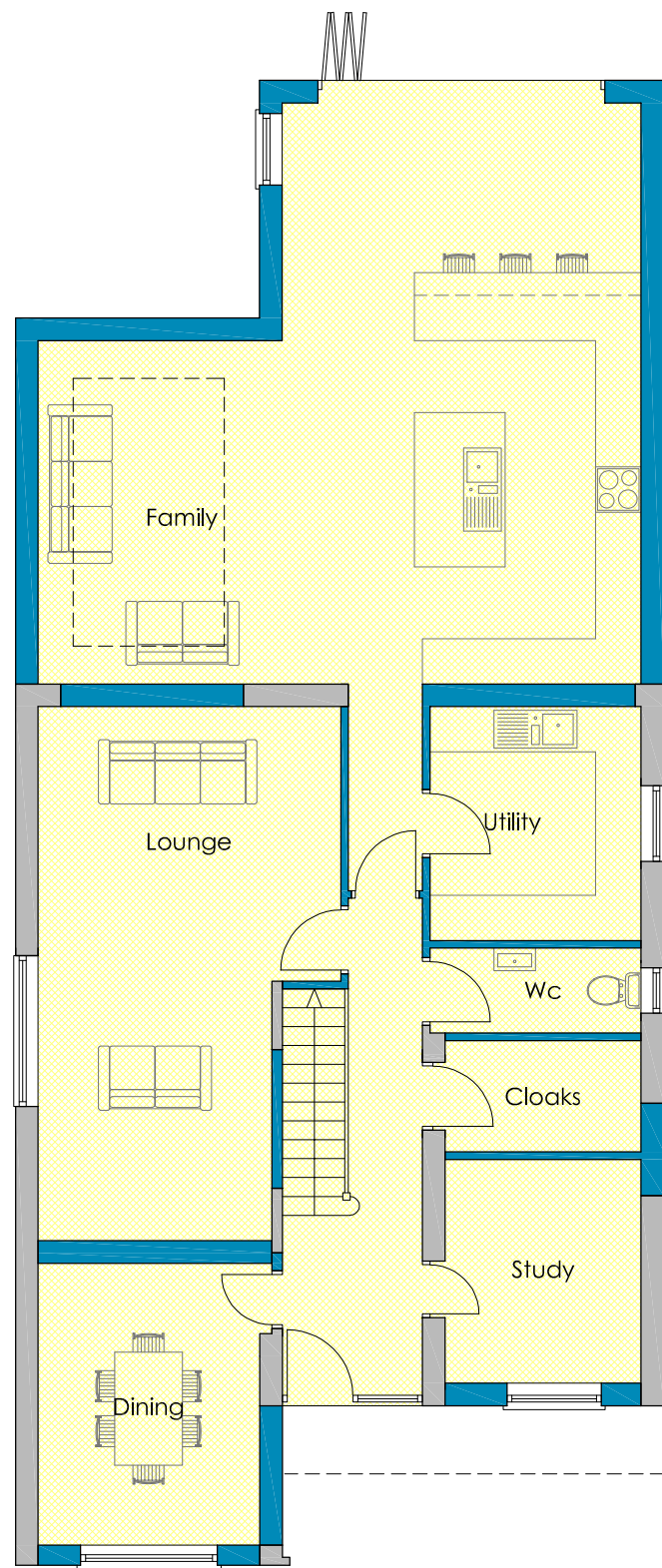

Ground Floor Plan

SCALE:

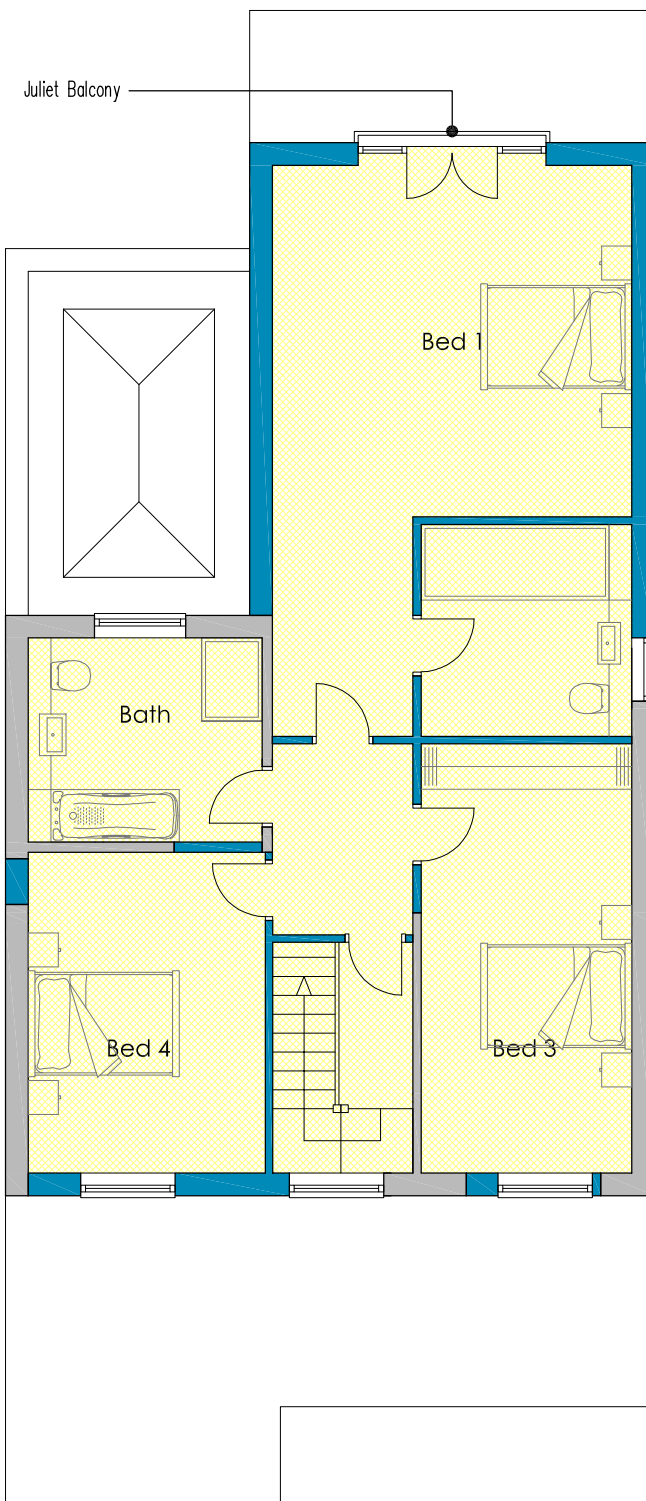

First Floor Plan

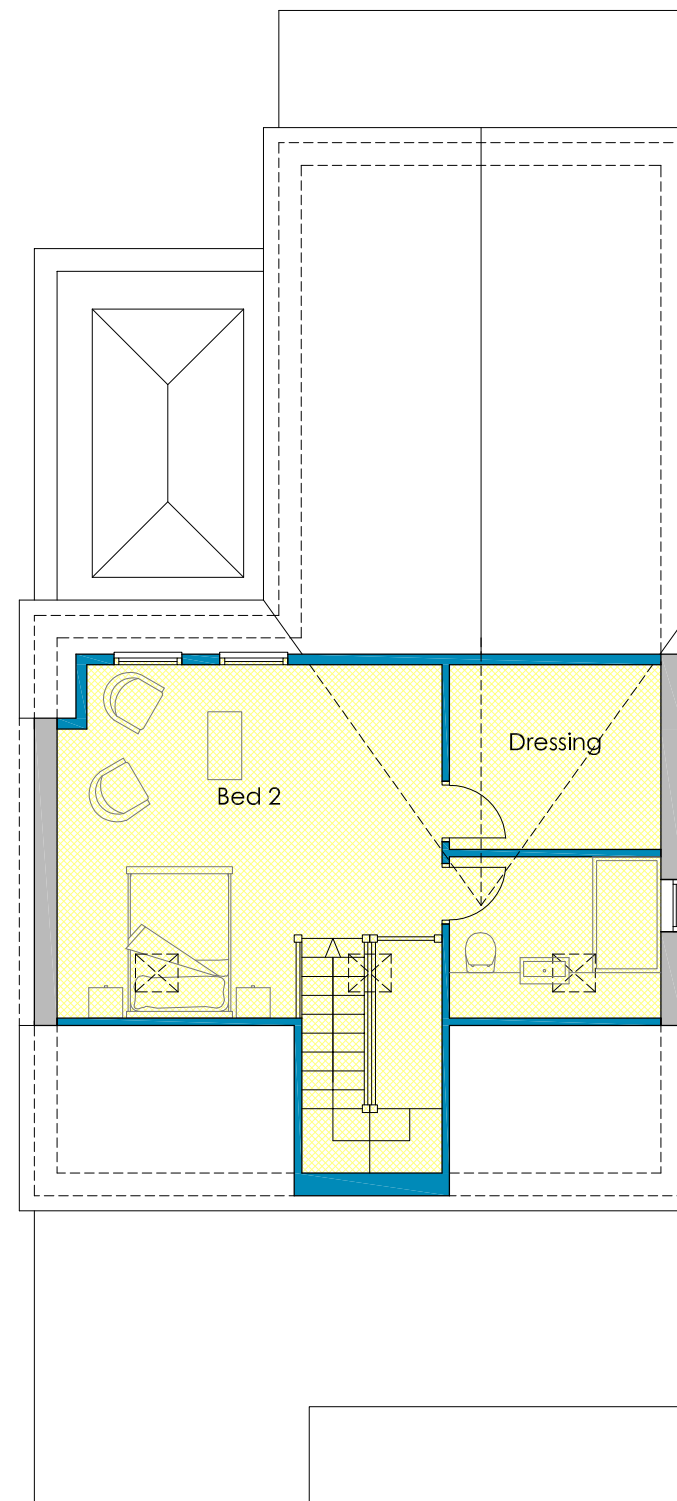

Second Floor Plan

**Notes:**

The Contractor is to check and verify all building and site dimensions, levels and sewer invert levels at connection points before work starts. The Contractor is to comply in all respects with current Building Legislation, British Standard Specifications, Building Regulations, Construction (Design & Management) Regulations, Party Wall Act, etc. whether or not specifically stated on this drawing. This drawing must be read with and checked against any structural, geotechnical or other specialist documentation provided. This drawing is not intended to show details of foundations, ground conditions or ground contaminants. Each area of ground relied upon to support any structure depicted (including drainage) must be investigated by the Contractor. A suitable method of foundation should be provided allowing for existing ground conditions. Any suspect or fluid ground, contaminates on or within the ground, should be further investigated by a suitable expert. Any earthwork constructions shown indicate typical slopes for guidance only & should be further investigated by a suitable expert.

Where existing trees are to be retained they should be subject to a full Arboricultural inspection for safety. All trees are to be planted so as to ensure they are a minimum of 5 meters from buildings and 3 meters from drainage and services. A suitable method of foundation is to be provided to accommodate the proposed tree planting.

The Architect does not accept any responsibility for any losses (financial or otherwise) to any Client or third party arising out of the Clients (be it Developer or Contractor but not limited thereto) non-compliance with afore mentioned provisos

Copyright of this drawing is the property of the Designer and may not be copied or used for any purpose other than that for which it is supplied without the express written authority

DO NOT SCALE OFF THIS DRAWING... IF IN DOUBT ASK!

Client:

Project:  
19 Innis Road, Coventry, CV5 6AX

Title:  
Proposed Plans

Date: Aug 19      Scale: 1:100 @ A3

Drwg No.      Rev.  
2496 - PL04      -



9 Tomkys Gardens, Wednesfield,  
Wolverhampton, WV11 3NB

T: 07540 884006  
E: ste.beatty@gmail.com